

Disclaimer

The Treasurer's office now offers a pre-payment program for Real Estate taxes beginning December 1, 2022 until May 31, 2023.

Please contact the Treasurer's office for details at 618-783-3211.

Property Information

Parcel Number 20-07-01-400-001	Site Address	Owner Name & Address COAD, ROBERT 502 DAVIS ST NEWTON, IL, 62448
Tax Year 2021 (Payable 2022) ▼		
Sale Status None	Neighborhood Code	Land Use
Property Class 0021 - Farmland	Tax Code 20001 -	Tax Status Taxable
Net Taxable Value 10,040	Tax Rate 8.047490	Total Tax \$807.98
Township Crooked Creek Township	Acres 45.0000	Mailing Address
Tract Number 07-01-400-001	Lot Size	TIF Base Value 0
Legal Description N END N 1/2 SE 1/4 S1 T7 R9 45 AC B 123 P 313; B 165 P 219;		

Assessments

Level	Homesite	Dwelling	Farm Land	Farm Building	Mineral	Total
DOR Equalized	0	0	10,040	0	0	10,040
Department of Revenue	0	0	10,040	0	0	10,040
Board of Review Equalized	0	0	10,040	0	0	10,040
Board of Review	0	0	10,040	0	0	10,040
S of A Equalized	0	0	10,040	0	0	10,040
Supervisor of Assessments	0	0	10,040	0	0	10,040
Township Assessor	0	0	8,470	0	0	8,470
Prior Year Equalized	0	0	8,470	0	0	8,470

Billing

	1st Installment (Due 08/30/2022)	2nd Installment (Due 09/30/2022)	Totals
Tax Billed	\$403.99	\$403.99	\$807.98
Penalty Billed	\$0.00	\$0.00	\$0.00
Cost Billed	\$0.00	\$0.00	\$0.00
Fees/Liens/SSA Billed	\$0.00	\$0.00	\$0.00
Total Billed	\$403.99	\$403.99	\$807.98
Amount Paid	\$403.99	\$403.99	\$807.98
Total Unpaid	\$0.00	\$0.00	\$0.00
Paid By	COAD, ROBERT	COAD, ROBERT	
Date Paid	8/29/2022	9/30/2022	

Farmland		
Land Type	Acres	EAV
CROPLAND	44.6200	10,036
RIGHT OF WAY	0.3800	0
Totals	45.0000	10,036
Click to open Farmland Details		

No Forfeiture Information

No Genealogy Information

Parcel Owner Information		
Name	Tax Bill	Address
ROBERT COAD	Y	502 DAVIS ST NEWTON, IL, 62448

No Redemptions

Payment History			
Tax Year	Total Billed	Total Paid	Amount Unpaid
2021	\$807.98	\$807.98	\$0.00
2020	\$675.84	\$675.84	\$0.00
2019	\$574.32	\$574.32	\$0.00
<div>Show 16 More</div>			

Taxing Bodies

District	Tax Rate	Extension
Jasper Unit School	4.352810	\$437.02
Jasper County	1.628090	\$163.47
Crooked Creek Twp Road District	0.794780	\$79.80
Crooked Creek Township	0.612940	\$61.54
IECC JC 529	0.431130	\$43.29
Crooked Creek Fire	0.168040	\$16.87
Multi-Township Asmt	0.030990	\$3.11
County Extension Service	0.028710	\$2.88
TOTAL	8.047490	\$807.98

\$437.02

\$163.47

\$79.80

Jasper Unit School

Jasper County

Crooked Creek Twp Road District

Crooked Creek Township

IECC JC 529

Crooked Creek Fire

Multi-Township Asmt

County Extension Service

No Sales History Information

No Mobile Homes

Map

[View Full Screen](#)

Jasper County GIS
Paul D. Woods, CIAO

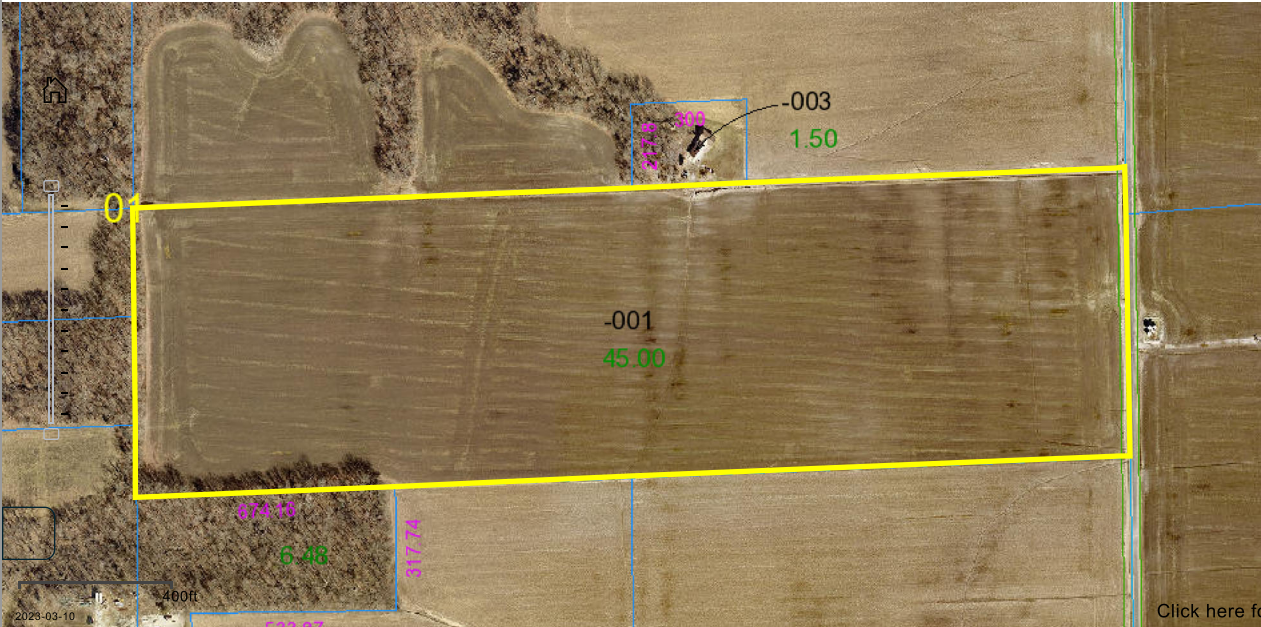

[Click here for Legal Disclaimer](#)