

FEMA Report

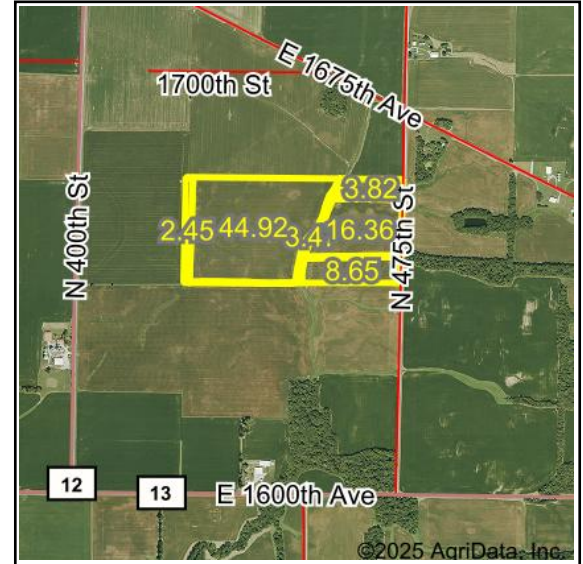

Map Center: 39.094919, -87.863103

State: IL Acres: 79.67
County: Crawford Date: 3/4/2025
Location: 33-8N-13W
Township: Licking

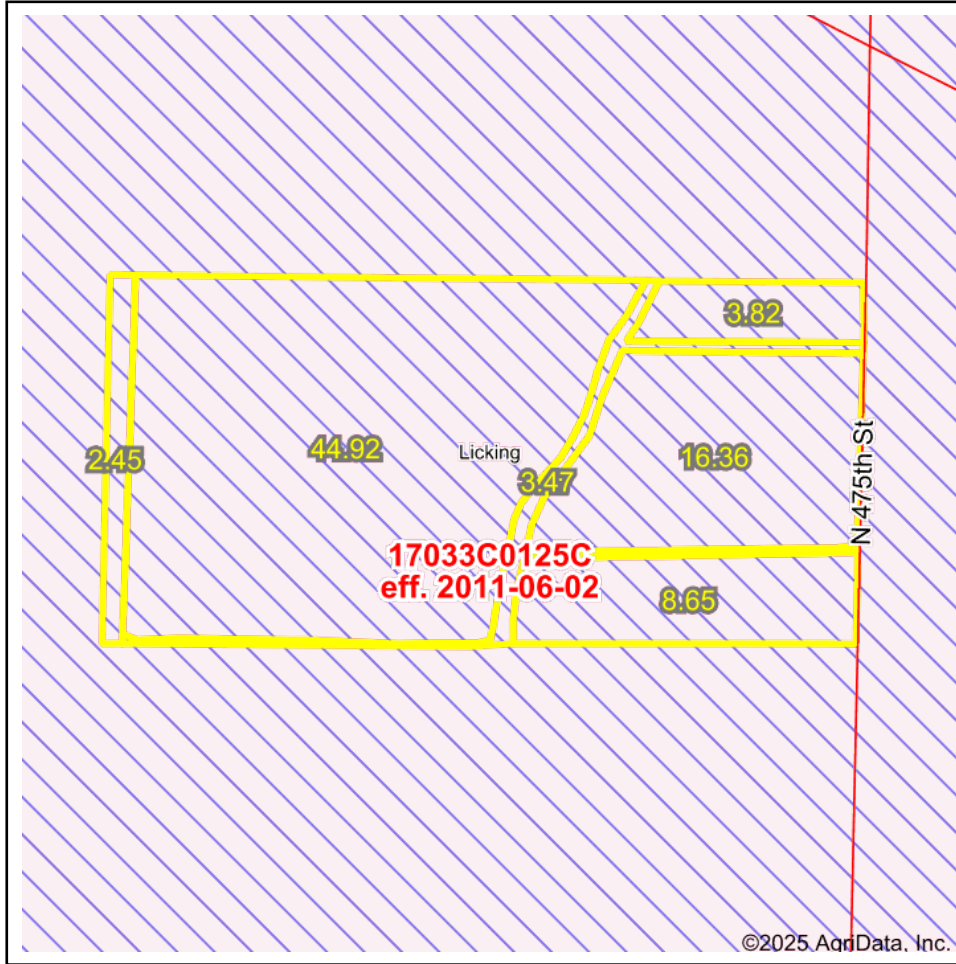

Maps Provided By:



© AgriData, Inc. 2023

www.AgriDataInc.com



Name		Number	County	NFIP Participation	Acres	Percent
CRAWFORD COUNTY		170939	Crawford	Regular	79.67	100%
Total					79.67	100%
Map Change		Date	Case No.		Acres	Percent
No					0	0%
Zone	SubType		Description		Acres	Percent
X	AREA OF MINIMAL FLOOD HAZARD		Outside 500-year Floodplain		79.67	100%
Total					79.67	100%
Panel		Effective Date			Acres	Percent
17033C0125C		6/2/2011			79.67	100%
Total					79.67	100%